dATP 2'-deoxyadenosine-5'-triphosphate

PCR PCR PCR LAMP-PCR cDNA RT-PCR RDA MDA DNA DNA

100 mM

1 ml

HPLC ≥99%

Na^+

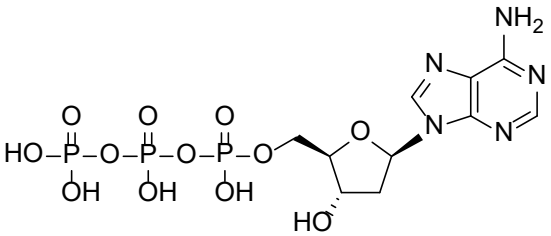

-20°C